Appendix-10
Mandatory Disclosure

	Mandatory Disclosure updated on	15th Jan. 2018
1	AICTE File No.	1-21313644
	Date and period of last approval	30th March 2017 (2017-18)
2	Name of the Institution	Nagaon Education Society's GANGAMAI COLLEGE OF ENGINEERING
	Address of the Institution	Nagaon, Dhule 424005 (Maharashtra)
	City and Pin Code	Dhule 424005 M.S. (India)
	State/UT	Maharashtra
	Phone number with STD code	02562-243170
	Fax number with STD code	02562-243000
	Office hours at the Institution	11.00am to 5.30 pm
	Academic hours at the Institution	11.00am to 5.30 pm
	E-mail:	nagaonengg@rediffmail.com
	Website	www.gangamaiengg.org.in
	Nearest Railway Station (dist in Km)	Dhule 7 Km
	Nearest Airport (dist in Km)	Aurangabad- 155 Km
3	Type of Institution	Private- self Financed
	Category (1) of the Institution	Non Minority
	Category (2) of the Institution	Co-Ed
4	Name of the Organization running the Institution	Nagaon Education Society
	Address of the Organization	Nagaon, Dhule - 424005
	Registered With 1) Bombay Public Trust Act.1950. (2) Society Registration Act.1860.	No.F.90(Dhule); Dt. 19/05/1970 MAH/132/Dhulia; Dt. 31/12/1969
	Website of the organization (Society or Trust website)	www.gangamaiengg.org.in
5	Name of the affiliation University	North Maharashtra University, Jalgaon
	Address :-	Post Box No. 80 UMV Nagar, Jalgaon-425001
	Latest affiliation period	2017-18
6	Name of the Principal /Director	Dr. A. M. Vaidya
	Exact Designation	Principal
	Phone number with STD code	025662-243170
	Fax number with STD code	02562-243000
	E-mail	nce_amvaidya@rediffmail.com
	Highest Degree	Ph. D.
	Specialization	Mechanical

Nagaon Education Society, Nagaon. Dhule

Management Board				
Sr.No.	**Name of Member**	**Designation**	**Resident Address**	**Mobile**
1	**Raghvendra Manohar Patil**	**Chairman**	**5,Gurudatta Nagar Wadibhokar RD. Deopur Dhule**	**9890492777**
2	**Shri.Manohar D.Patil**	**Secretary**	**5,Gurudatta Nagar Wadibhokar RD. Deopur Dhule**	**9422286602**
3	**Dnyanjyoti Manohar Patil**	**Vice-Chairman**	**5,Gurudatta Nagar Wadibhokar RD. Deopur Dhule**	**9421516999**
4	**Ku.Shital Manohar Patil**	**Treasurer**	**5,Gurudatta Nagar Wadibhokar RD. Deopur Dhule**	**9158386602**
5	**Kunal Vasantrao Patil**	**Member**	**Indraprashtha Nagar Deopur Dhule**	**9423289039**
6	**Nivrutti Atmaram Borase**	**Member**	**Sant Gadge Baba Nagar Deopur Dhule**	**9403085111**
7	**Manisha Devesh Patil**	**Member**	**Sant Gadge Baba Nagar Deopur Dhule**	**02562-243170**
8	**Rupali Vasantrao Patil**	**Member**	**Indraprashtha Nagar Deopur Dhule**	**02562-243170**
9	**Shaileja Kunal Patil**	**Member**	**Indraprashtha Nagar Deopur Dhule**	**9423289039**
10	**Rekha Rajendra Patil**	**Member**	**Sant Gadge Baba Nagar Deopur Dhule**	**9423289039**
11	**Rajendra Vishwas Patil**	**Member**	**Sant Gadge Baba Nagar Deopur Dhule**	**02562-243170**

Nagaon Education Society's
GANGAMAI COLLEGE OF ENGINEERING, NAGAON, DHULE

Local Management Committee

Sr.No	Name	Designation
1	Shri. Raghvendra Manohar Patil	Chairman
2	Shri. Manohar Dattatray Patil	Secretary
3	Sau. Dnyanjyoti Manohar Bhadane	Vice- Chairman
4	Ku. Shital Manohar Patil	Director
5	Dr. A. M. Vaidya	Principal
6	Prof. G. M. Poddar	Vice – Principal
7	Regional Joint Director Of Tech.Edu. Nashik.	Nominee
8	North Maharashtra University, Jalgaon	Nominee
9	Prof. S. V. Bhandari	Architect/Tech Advisor
10	Prof. P.B.Bhadane	Teaching Faculty -Representative
11	Shri. J. F. Patil	Non Teaching -Representative

Nagaon Education Society's
GANGAMAI COLLEGE OF ENGINEERING, NAGAON, DHULE

U.G COURSES & INTAKE CAPACETY A.Y.2017-18

SR.NO.	NAME OF THE COURSE	INTAKE CAPACITY
1	MECHANICAL ENGG.	120
2	E & TC. ENGG.	60
3	COMPUTER ENGG.	60
4	CIVIL ENGG.	60
5	ELECTRICAL ENGG.	60
	TOTAL	**360**

P.G.COURSE & INTAKE CAPACETY A.Y.2017-18

SR.NO.	P.G. COURSE & INTAKE	INTAKE CAPACITY
1	E & TC (DIGITAL ELECTRONICS)	18
	TOTAL	**18**

SISTER CONCERN INSTITUTES OF NAGAON EDUCATION SOCIETY, NAGAON, DHULE

1	Gangamai College Of Pharmacy, Nagaon,Dhule – 05
2	Gangamai Polytechnic, Nagaon Dhule- 05
3	Gangamai Institute Of Pharmacy, Nagaon Dhule – 05
4	College Of Education, Nagaon Dhule -05
5	Gangamai D.Ed. College ,Nagaon Dhule - 05
6	Gangamai D.Ed. College Waghadi, Tal . Shindkheda Dist. Dhule -05
7	Arts, Commerce and Science college, Nagaon, Dhule-05
8	Shri. Annasaheb D.V. Patil Madhyamik Vidyalay & Junior College, Nagaon,Tal. Dist Dhule
9	Gangamata Madhyamik Vidyalaya & Junior College Varkhede, Tal. Dist Dhule.
10	Sau. Sushilabai Dattatraya Patil Madhyamik Vidyalaya & Junior College, Nimdale, Tal. Dist Dhule
11	Sane Guruji Madhyamik Vidyalaya & Junior College, Nyahalod, Tal. Dist Dhule
12	Gangamai Madhyamik Vidyalaya Vani, Tal. Dist Dhule.
13	Mahatma Jyotiba Phule Madhyamik Vidyalaya Japi, Tal. Dist Dhule
14	Yogeshwar Madhyamik Vidyalaya Devbhane, Tal. Dist Dhule
15	Mahatma Gandhi Madhyamik Vidyalaya Kauthal, Tal. Dist Dhule.
16	Sant Revagiri Baba Madhyamik Vidyalaya Dhamane,Tal. Dist Dhule.
17	Kai. W. B. Patil Madhyamik Vidyalaya Biladi, Tal. Dist Dhule.
18	Gangamai Prathamik Vidyalaya Nagaon, Tal. Dist Dhule.
19	Shri. Gurudatta Madhyamik Vidyalaya Sayane, Tal. Dist Dhule.
20	Adivasi Ashram Shala, Biladi Tal. Dist Dhule.
21	Madhyamik Vidyalaya,Waghadi, Tal. Dist Dhule.
22	Magaswargiya Vidyarthi Vastigruha,Nagaon Tal. Dist Dhule.
23	Magas Kanya Chatralaya,Nagaon Tal. Dist Dhule.
24	Post basic Ashram Shala,Biladi Tal. Dist Dhule.
25	Magaswargiya Vidyarthi Vastigruha, Nimdale, Tal. Dist Dhule.
26	Raje Sambhaji Madhyamik Vidyalaya,Laling, Tal. Dist Dhule.

LIBRARY DEPARTMENT :-

Academic Year 2016-17

Sr. No.	Department	Required		Available	
		Title	Volume	Title	Volume
1	App. Science	-	-	447	2543
2	Civil Engg.	650	3250	697	3481
3	IT/ Computer Engg.	1050	5250	1075	5363
4	E&TC Engg.	1300	6500	1359	6878
5	Mechanical Engg.	1300	6500	1440	6956
6	Instrumentation	1200	6000	638	3229

No. of Total Tital – 5656
No. of Total Volume – 28450
Total Cost of Books – 70,13,140.00

No. of National & International Journals:-

Sr. No.	Department	National	International
1	App. Science	-	2
2	Civil Engg.	4	2
3	Computer Engg.	3	2
4	E&TC Engg.	2	3
5	Mechanical Engg.	4	3
6	Electrical	3	2
		16	14

- Total Cost of National & International Journals = 88,140 = 00
- E – Journals = E I E Springer = 43125 = 00
- Area of Library 512 Sqm.

Organizational Structure

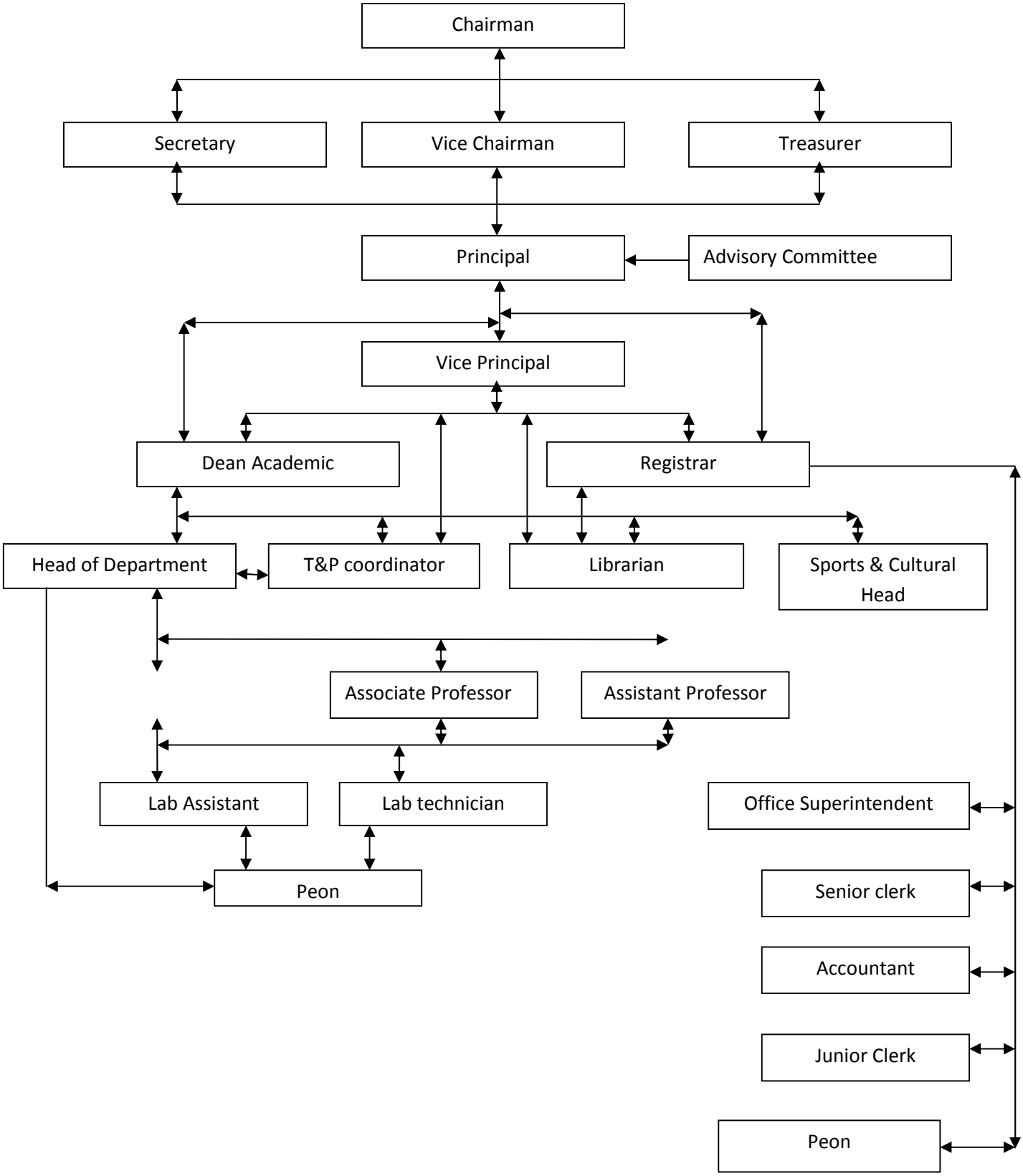

11. Grievance redressal mechanism for faculty, staff and students

We have established various Committees like sexual harassment at work place, ambusement cell, Internal complaint Committee as per the Norm os NMU, Govt. of Maharashtra & direction issued by Honble High Court & Honble Supreme Court.

Name of the Department	PG (Engineering.)
Course	Electronics & Telecommunication
Level	(Digital Electronics)
Year of approval by the council	2015-16

<u>Year wise details of admission:-</u>

	15-16	16-17	17-18
Year wise sanctioned intake	18	18	18
Year wise actual admission	18	0	10

Electrical Engg. Department

ALLUMINI STUDENTS

Sr. No.	Name of Student	Company name
1	Dhivare Shilpa	MAHAGENCO,Nasik
2	Pawar Prashant	TATA TOYO RELATOR,Pune
3	Deore Samadhan	Perrigo industries Ltd.,Mumbai
4	Patil Seema	DHORT Transmission, Pune
5	Patil Shashikant	IMP Power Ltd.,Gujrat
6	Mahale Abhishek	Chasys India Automotive Ltd,Pune
7	Patil Vaibhav	Flash Electronics,Pune

Computer Engg. Department

ALLUMINI STUDENTS

Sr. No.	Name	Company Name
1	Harshal Sonawane	Reliance,co-operate park , Mumbai
2	Nikhil Chaudhari	Paramatics Technologies Pvt. Lt. Mumbai
3	Vinay joshi	Hcl infotech Mumbai
4	Sayand kp	Softcell technology Mumbai
5	Sarang badgujar	Bajaj finance
6	Priyanka borase	Bajaj finance
7	Digvijay Nikam	Rivigo logistics gurgaon
8	Patil kunal	Siddesh computers
9	Tushar shinde	AMDOCS India Mumbai
10	Dhanjay upasani	Zere IT solution Pune
11	Rohit Gadekar	Reliance Industries Ltmd. Mumbai
12	Kishor Koli	Impact System Ltd. Pune
13	Vikas Singh	Datamatics global services, mumbai
14	Pratmesh yadav	Clover Infotech Mumbai
15	Kaushik kumar	Avenues India Pvt. Ltd, Mumbai
16	Rashmi Tiwari	Infosys Ltd. Pune
17	Dyaneshwar Mali	HCL Technologies, Mumbai
18	Hitendra zambare	Newera IT Consultancy Mumbai
19	Jitendra Wagh	TCS Mumbai
20	Bhushan Kolapkar	IT consultancy
21	Sujit Chaudhari	Software solution PVT. LTD
22	Mahesh jaiswal	Hinduja global pune
23	Nikhil bagul	Parametics pune
24	Amol borse	Dijicall
25	Parag mistry	Wireless police Maharashtra
26	Karad Sambhaji	RSB industries

27	Ashwin dudhpachare	Police
28	Amruta Chakrawati	LNT Mumbai powai
29	Akshay rajwadkar	LNT Infotech Mumbai
30	Hemant Wagh	TCS Mumbai
31	Amit Deshmukh	Internship at Arrow Electronics Texas Us
32	Nikhil N Mudi	Canada
33	Priti shinde	Cognizant
34	Suyog beloshe	Founder; WEborn Technologies Navi Mumbai
35	Akash Patil	HCL infotech
36	Chetana suryawanshi	Excellence
37	Patil Rupesh	HCL
38	Amita varma	Tata consultancy
39	Ruplai more	Asst. Manager at Procurement st Glaxo Smithkline
40	Pravesh Prajapati	TCS
41	Shruti tunge	Crest premedia solution, magarpatta
42	Mosami jaiswal	Peritis technology Pvt. Ltd.
43	Girisha Bhane	Asst. Prof.; SND college of engineering
44	Patel Mansi	TCS
45	Shraddha patil	Riddhi infotech
46	Bhamare Ashwini	Navalnagar
47	Kasar aushutosh	Acute technologies
48	Kothkar jivan	HDFC; IT Dept.
49	Chaudhari saurabh	Skynet Webtech. Pvt. LTD.
50	Patkar Namrata	Rethinking web
51	Rashmi tiwari	Infosys Pune
52	Yogesh Jagdale	SDL International ,Mumbai
53	Ankit Jankar	Artech Informatic system LLC
54	Kishor Jagtap	Azure consultant Mumbai
55	Pankaj abhang	IDFC Bank

56	Punesh koyende	ACTS Pune
57	Pal Abhishek	HCl Technologies
58	Rahul singh	Neosoft Technologie
59	Saini Shashi	Teesys Solutions Pvt. Ltd.
60	Jitu Mahajan	Tech Mahindra
61	Bhagyashri Dakhode	IBM India Pvt Ltd Pune
62	Raj Mandaliya	Cosmic Information & Technology Ltd.
63	Mayur suryawanshi	ATOS, Pune
64	Vikas Shinde	Impact Inotech Ltd Pune
65	Prasad kulkarni	Altron Technologies
66	Hemant salvi	Wipro Infotech
67	Saket Chinchole	Intellify Solutions Pune
68	Prafull Mahajan	Infosys, Manglore
69	Sanjay vishwakarma	WeBorn Technologies
70	Chetan Biraris	Mphasis Limited
71	Rakesh ahirrao	Reliance- corporate IT park Ltd.
72	Ramakant nhavkar	Wipro Infotech
73	Sushil pandit	Quality technologyPvt. Ltd Mumbai
74	Sagar Alat	Accenture
75	Narendra Tripathi	TCS IT analyst Thane
76	Rupesh b. Bagul	NextGen shopping Pvt. Ltd.
77	Sandeep Khamar	Saraswat Infotech Ltd.
78	Pagar Mahesh	Megha Softtech

Department of Mechanical Engineering

ALLUMINI STUDENTS

Sr. No.	Student Name	Company Name
1	Manish Subhash Badgujar	TATA technology (design engineer)
2	Bhaidas Sambhaji Londhe	HAL
3	Amol Pawar	HAL(nashik)
4	Chetan Badgujar	Tata tech.
5	Pankaj Raghunath Bagul	Ongc(co.ltd)
6	Girish Pardeshi	Lear corp. Pune
7	Pawan Chudhari	Lear corp. Pune
8	Shailesh Sawant	Kalyani forge ltd. (quality engineer)
9	Kunal Baviskar	Mahale behr india pvt.ltd.(design engineer)
10	Mangesh Mahajani	Technocom engineering pvt. Ltd. Pune
11	Purushottam Patil	Duravale india pvt. Ltd.
12	Amol Vyavhare	Igtr aurangabad (design engineer)
13	Chetan Dhobal	Shirke grp. Tower transmission division (senior quality engi.)
14	Mangesh Karle	Honda motor. Ind.pvt.ltd.
15	Pramod Jadhv	Ven.tech pvt.ltd. Pune
16	Akash Dangwal	Spi, pune
17	Prasad Chavhan	Portugal
18	Roshan Bagul	Cad/cam guru pune
19	Pritam Karandikar	Cad/cam guru pune
20	Sarang Hatkar	Hingewadi pune
21	Vinod Dhakane	Tara tools (design engi.)
22	Santosh Shelke	Varroc engi. Pvt,ltd. Aurangabad
23	Amol Kale	Khandekar engi. Works
24	Aarti Bagul	Hind tool pvt.ltd.(nashik)
25	Trambek Salunkhe	Bedmutha pvt.ltd. Nardana

Department of E&TC. Engineering

ALLUMINI STUDENTS

Sr.No	NAME	NAME OF COMPANY
01	Sudhir Patil	Dyanmic Crane Engineers Private Limited
02	Sharad Marathe	It Champs,Software Private Limited,Mysore
03	Rakesh More	Reliance Industries Limited, Silvassa
04	Krishana Patil	Tcs,Pune
05	Rahul Chaudhari	99 Retail Solutions, Private Limited, Banglaore
06	Swagat Amrutkar	Plenco Closure , Private Limited,Silvassa
07	Rakesh Nehete	Micro Fibres Private Limited,Silvassa
08	Alpesh Ghadage	Nokia Siamese Networks
09	Chetan Bolnar	Tata Communications Customer Care
10	Rahul Walunj	Hauwai Telecom
11	Vaishnav Pawar	Tibco Software Private Limited
12	Mahesh Patil	Idea Cellular, Pune
13	Manish Borase	Idea Cellular,Pune
14	Nilesh Nikumbh	Syntel Inc Pune
15	Rakesh Bagul	Glostream Inc Nashik
16	Jayesh Badgujar	Jain Solar System, Jalgaon
17	Bhushan Patil	Jio, Pune
18	Vijay Dongre	Jnet Technologies
19	Dyaneshwar Patil	Shivam Telecom
20	Abrar Khateek	Force Motor, Pune
21	Puja Wadhwani	Capgemini, Mumbai
22	Neha Gupta	Technical Support, Wipro Technologies
23	Manish Singh	Tcs
24	Hammad Ansari	Schinder India Private Limited
25	Vivek Chaudhari	Shipping Co-Operation
26	Mahesh Bhatt	Scoda Services, Ashida Electronics, Private Limited
27	Ved Pal	L&T, Mumbai
28	Suman Tamta	Greaves Cotton, Private Limited
29	Chandrashekhar Gutte	Gift, Sura
30	Mahesh Yadav	Tcs, Mumbai
31	Amol Chinchole	Sbi, Po,Nashik
32	Shiwangi Verma	Orient Technologies Private Limited
33	Asim Anand	Indian Railways
34	Khushboo Das	Project Engineer, Wipro Technologies
35	Pinki Vanjari	Babel System, Private Limited
36	Prahlad Thakare	Quality Control Eng, Chandwad
37	Vipul Sonawane	Software Engg,Usa
38	Bhuvaneshwari Samala	Capgemini, Pune
39	Chetan Gawale	Mahalakshami Electronics, Dhule
40	Rohini Chaudhari	Pdpc,Pune
41	Sonam Pingalkar	Tcs,Pune
42	Sanket Pandit	Cybernatic Technology
43	Rakesh Bagul	Glostream Software

Nature and Extent of involvement of faculty and students in academic affairs/ improvements:-

Faculty and students will be involved in department of good academic activities by forming various committees

1. Allocation of class teacher and local guardian (Faculty Student 1:15)
2. Extra coaching classes for weaker students by senior faculty (If demanded)
3. Special classes for top 10 students
4. Involvement in various activities like soft skills development, technical skill development, sports, cultural, paper presentation contests, any social activity by forming a committee with head as a teacher and members as a student.
5. Staff performance will be measured and improved by the student's feedback and their suggestions.
6. Student's performance will be measured by the teacher by conducting various tests and the suggestions given by the teacher.
7. Training course for the students will be conducted according to the demand received from the students.

Mechanism/Norms & Procedure for democratic/good Governance

Frequently academic activities, Finance Budget/utilization, staff performance, students performance, Grievances will be discussed by Governing body and remedial actions will be taken.

Philosophy of Governance

Introduction :- The management of Nagaon Education Society believes in dynamic governance. It believes in taking all of the members into confidence before implementation of process and plans. Issues are discussed and agendas are placed during the quarterly General Body meeting. It is made sure that any major decision enjoys the full unanimous support of the members without any conflict of ideologies or interests whatsoever.

Best practices and methodologies implemented in successful organizations are observed and discussed to find out its viability in the local environment with respect to Nagaon Education Society.

A significant amount of emphasis is laid on bottom up communication where a considerable amount of feedback is obtained from the lower tiers of hierarchy and policies finalized for further action.

Although the duties and functions have been defined for each level of management and for each member within a particular level, provision is still made for a certain amount of autonomy. A member can exercise this power during exceptional